SmartLink's role

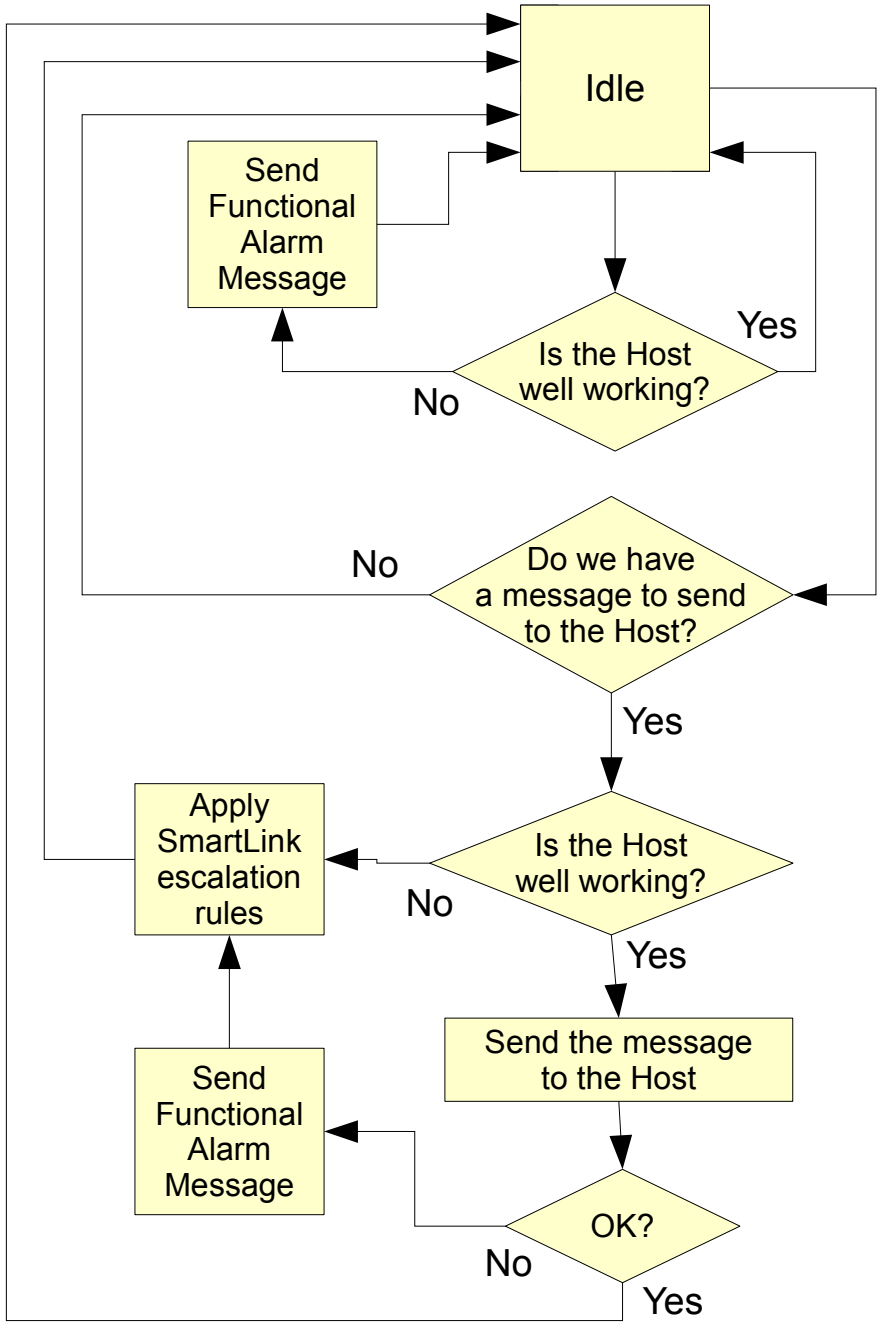

ESPA 4.4.4 messaging system's role

(named "host" in the flowcharts)

