How to connect the CMS with SmartLink

1- Get the IP Address of the network card of the CMS in the same network of the server of SmartLink.

2- Click on StartSmartLink in the Desktop of the server of SmartLink.



3- Click on Settings



and then on SmartLink configuration.

3- Enter gg/gg to log in.
Now you are in the configuration of SmartLink.

Software Team srl
Via Venezia, 23 • 20099 Sesto San Giovanni (MI) • Tel. +39 02 24126871 • Fax +39 02 24126870 • softwareteam@swt.it • www.swt.it
Capitale Sociale € 46800,00 interamente versato • C.C.I.A.A. Milano n.1301067Reg.Trib.Milano 289763-7376-B • C.F./P.IVA 09514120154

4- Click on Main Setting on the left column, then on Main Setting and the on Gateway configuration

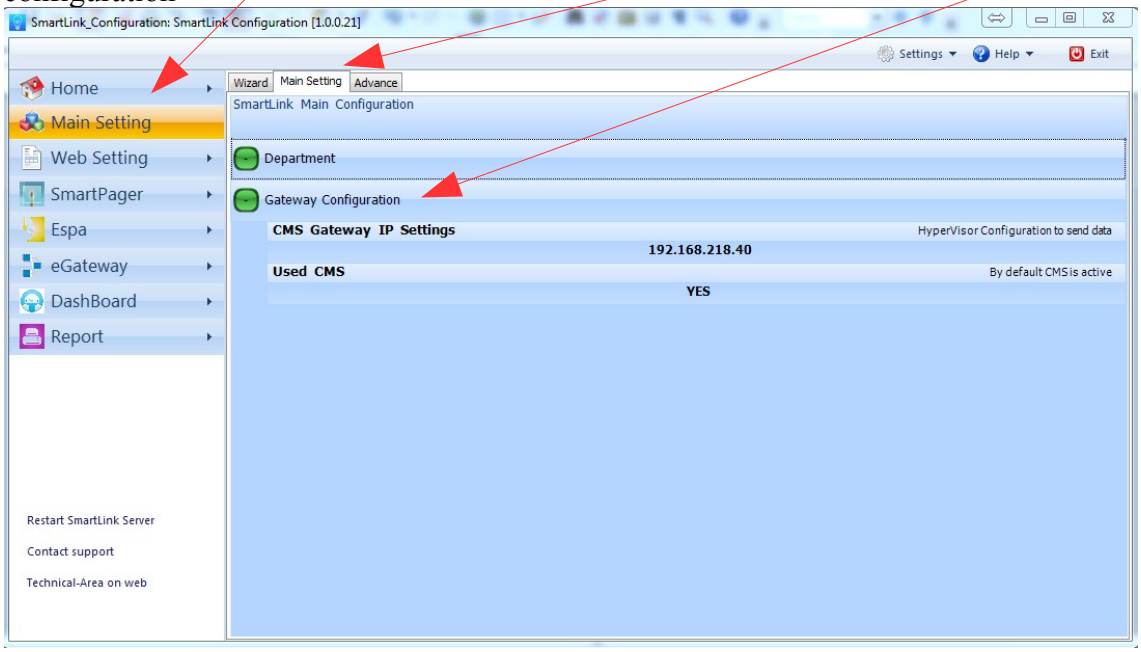

5- Click on CMS Gateway IP Settings and enter the IP address of the CMS, then click on save.

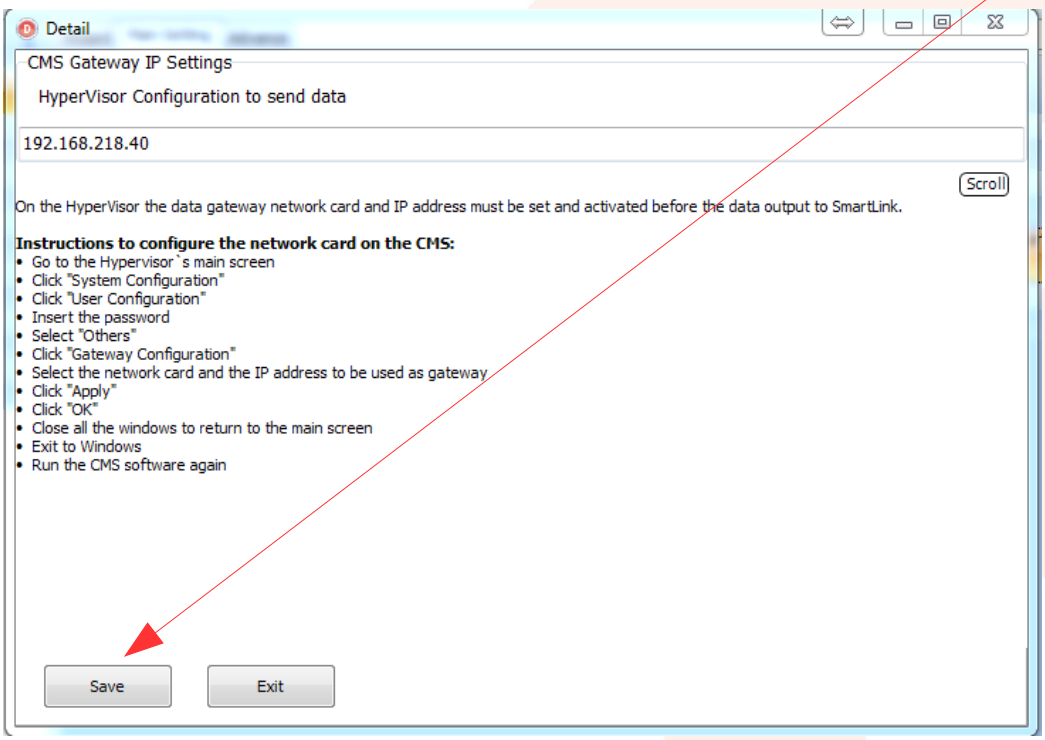

Software Team srl
Via Venezia, 23 • 20099 Sesto San Giovanni (MI) • Tel. +39 02 24126871 • Fax +39 02 24126870 • softwareteam@swt.it • www.swt.it
Capitale Sociale € 46800,00 interamente versato • C.C.I.A.A. Milano n.1301067Reg.Trib.Milano 289763-7376-B • C.F./P.IVA 09514120154

6- Now to check if you set correctly the configuration click on the Wizard tab and the on Check Main Configuration

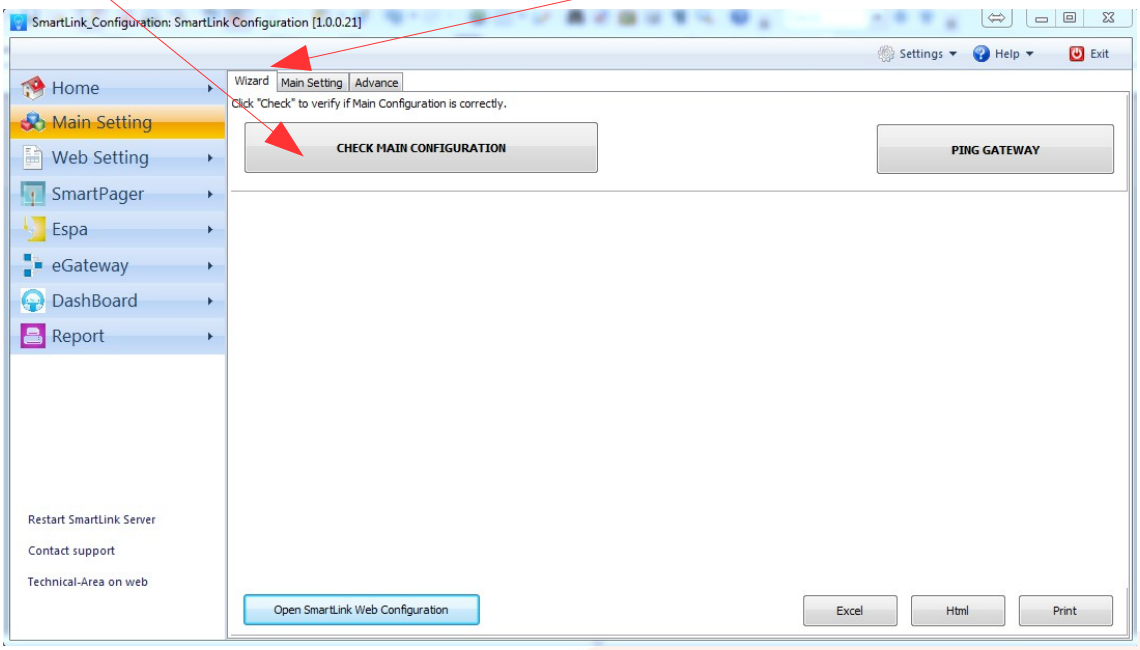

7- If the configuration is correct this message appears

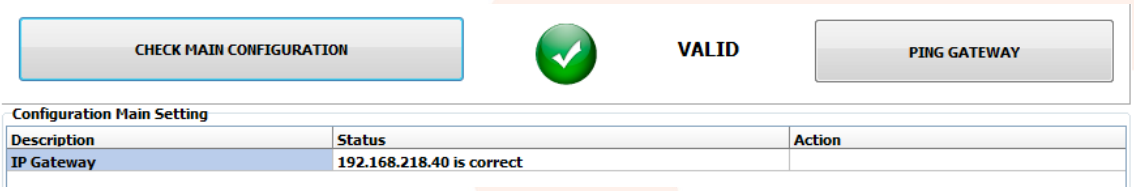

8- Now close the configuration and click on Start Server



Software Team srl
Via Venezia, 23 • 20099 Sesto San Giovanni (MI) • Tel. +39 02 24126871 • Fax +39 02 24126870 • softwareteam@swt.it • www.swt.it
Capitale Sociale € 46800,00 interamente versato • C.C.I.A.A. Milano n.1301067Reg.Trib.Milano 289763-7376-B • C.F./P.IVA 09514120154

9- Open the iMonitor interface (the one with the green icon), if SmartLink is receiving data from the CMS it display one thread for each monitor connected to the CMS.

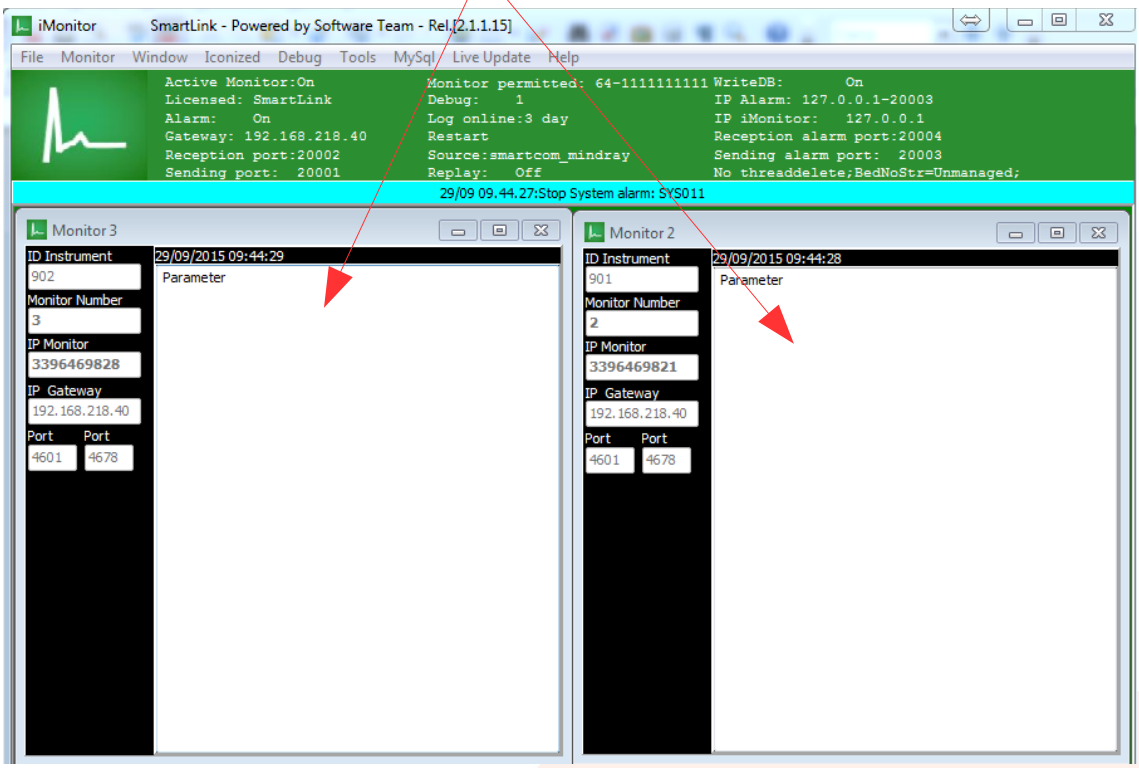

You have connected properly SmartLink with the CMS.
Enjoy SmartLink!

Software Team srl
Via Venezia, 23 • 20099 Sesto San Giovanni (MI) • Tel. +39 02 24126871 • Fax +39 02 24126870 • softwareteam@swt.it • www.swt.it
Capitale Sociale € 46800,00 interamente versato • C.C.I.A.A. Milano n.1301067Reg.Trib.Milano 289763-7376-B • C.F./P.IVA 09514120154